

THE BIGWOOD CONDOMINIUMS NO. 3

SEC. 7, T4N, R18E, B.M.

IDAHO

KETCHUM

NOTES

- All co-ordinates were calculated from a random origin.
- The co-ordinates of the SW Cor. of Sec. 7, T4N, R18E, B.M. are N 29, 879.50', E 29, 347.93'.
- Elevations are in reference to U.S. G.S. datum taken from a standard bench-mark marked ELEV. 3015.00, said monument being a brass-cop. cemented in a large rock outcrop located 370 feet upstream from the old Horn Springs Bridge on the East bank of the Big Wood River.
- Horizontal planes of buildings are the top of finished floors and the bottom of finished ceilings.
- Vertical planes of buildings are the interior sides of the walls.

LEGEND

- 1/2" dia. 24" Rebars set.
- 3/8" dia. 30" Rebar found.
- ⊙ Brass-cop found.
- Roadway easement 24' wide.

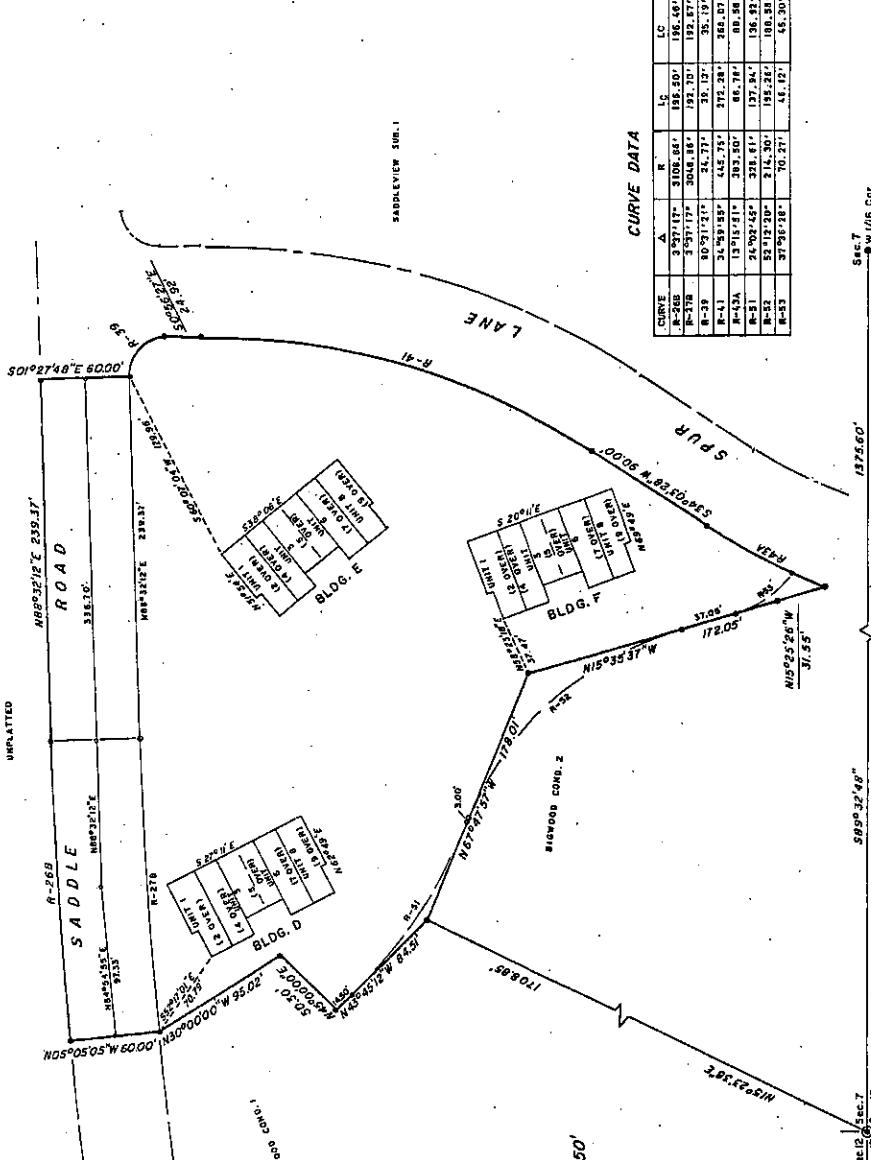

CURVE DATA

| CURVE | A | R | Lc | Lc |
|-------|----------|----------|---------|---------|
| R-268 | 3°27'17" | 3105.84' | 156.50' | 156.49' |
| R-269 | 3°27'17" | 3043.86' | 157.50' | 157.47' |
| R-33 | 3°27'17" | 3043.86' | 157.50' | 157.47' |
| R-41 | 1°23'39" | 458.75' | 212.28' | 212.28' |
| R-42A | 1°23'39" | 458.75' | 212.28' | 212.28' |
| R-42B | 1°23'39" | 458.75' | 212.28' | 212.28' |
| R-43 | 3°27'17" | 3105.84' | 156.50' | 156.49' |
| R-44 | 3°27'17" | 3105.84' | 156.50' | 156.49' |

Prepared by:
PATTERSON & PUCHNER
 Consulting Engineers
 SUN VALLEY, IDAHO

Sec. 7
 & 1/16 Cor.
 Sec. 18

Sec. 12
 Sec. 7
 Sec. 18

Sec. 12
 Sec. 7
 Sec. 18

THE BIGWOOD CONDOMINIUMS NO. 3

PAGE 2 of 4
BLDG. D

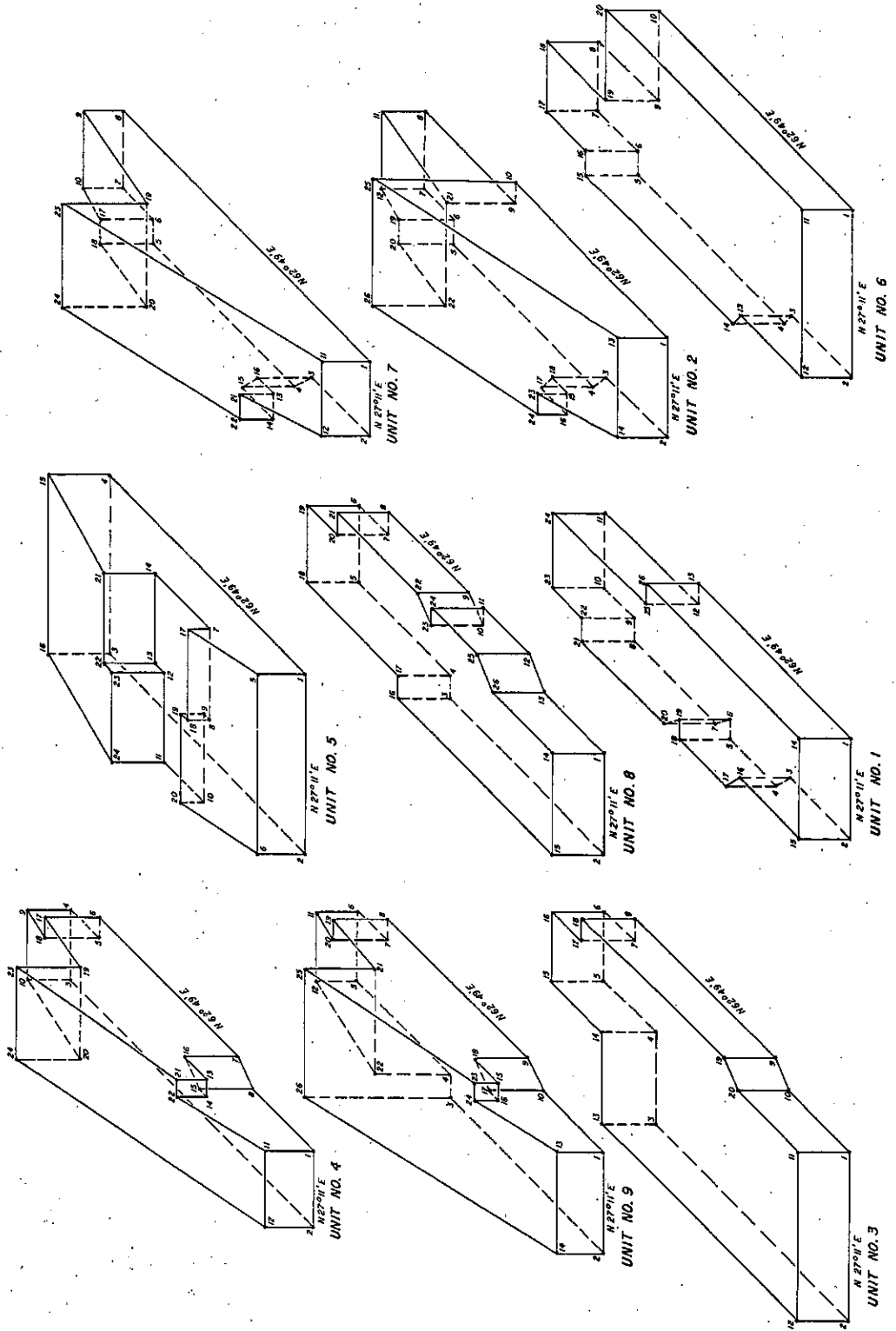

THE BIGWOOD CONDOMINIUMS NO. 3

PAGE 3 of 4
BLDG. E

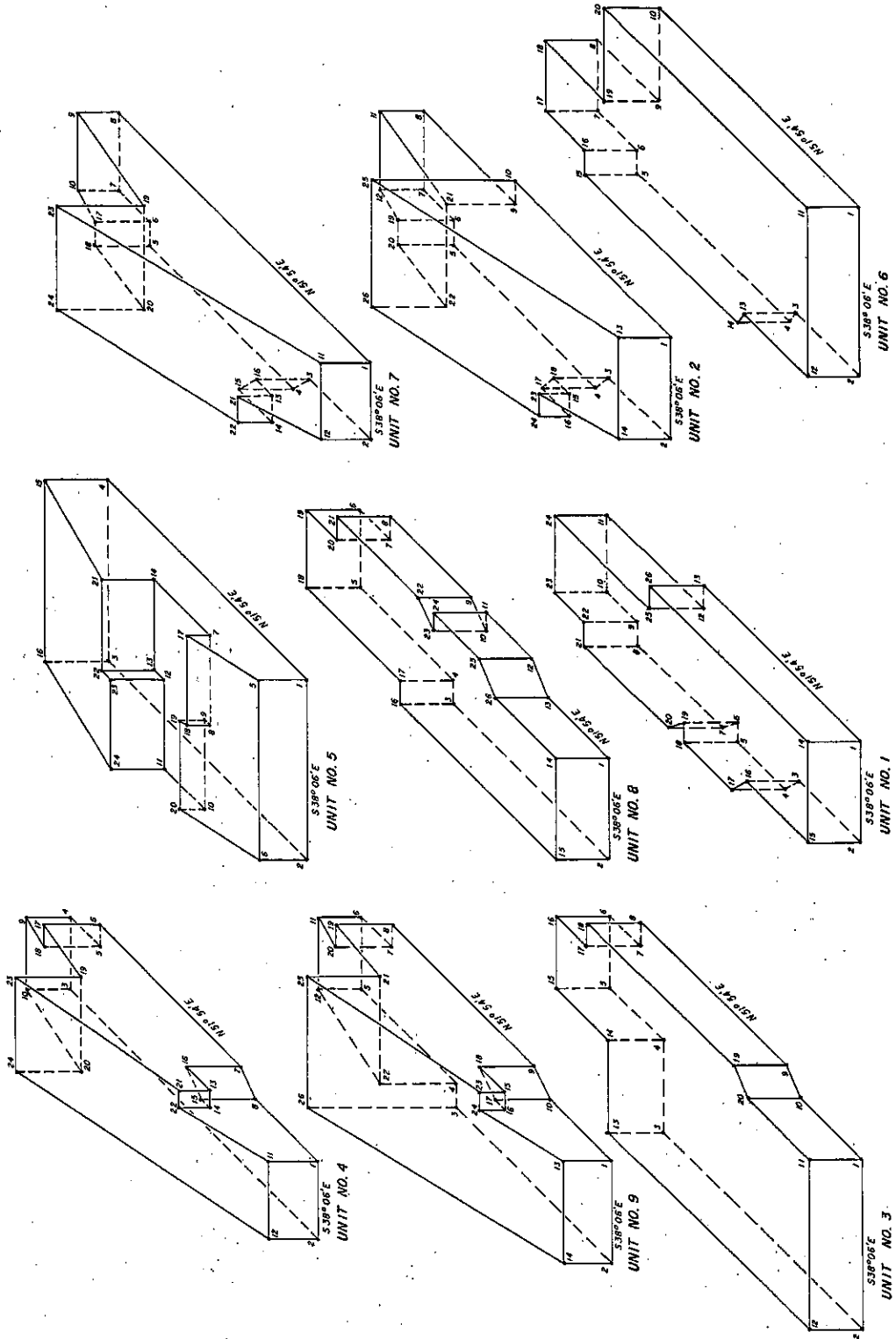

THE BIGWOOD CONDOMINIUMS NO. 3

PAGE 4 of 4
BLDG. F

